

ET 35mi Cuba Marsh to Hebron

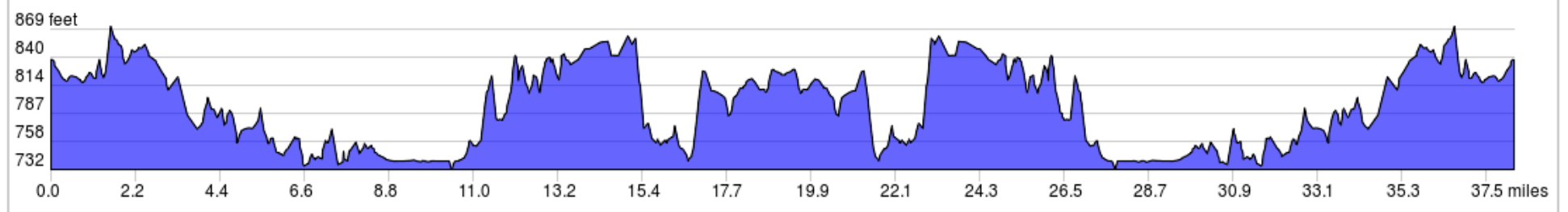

38.3 miles, + 1161 / - 1160 feet

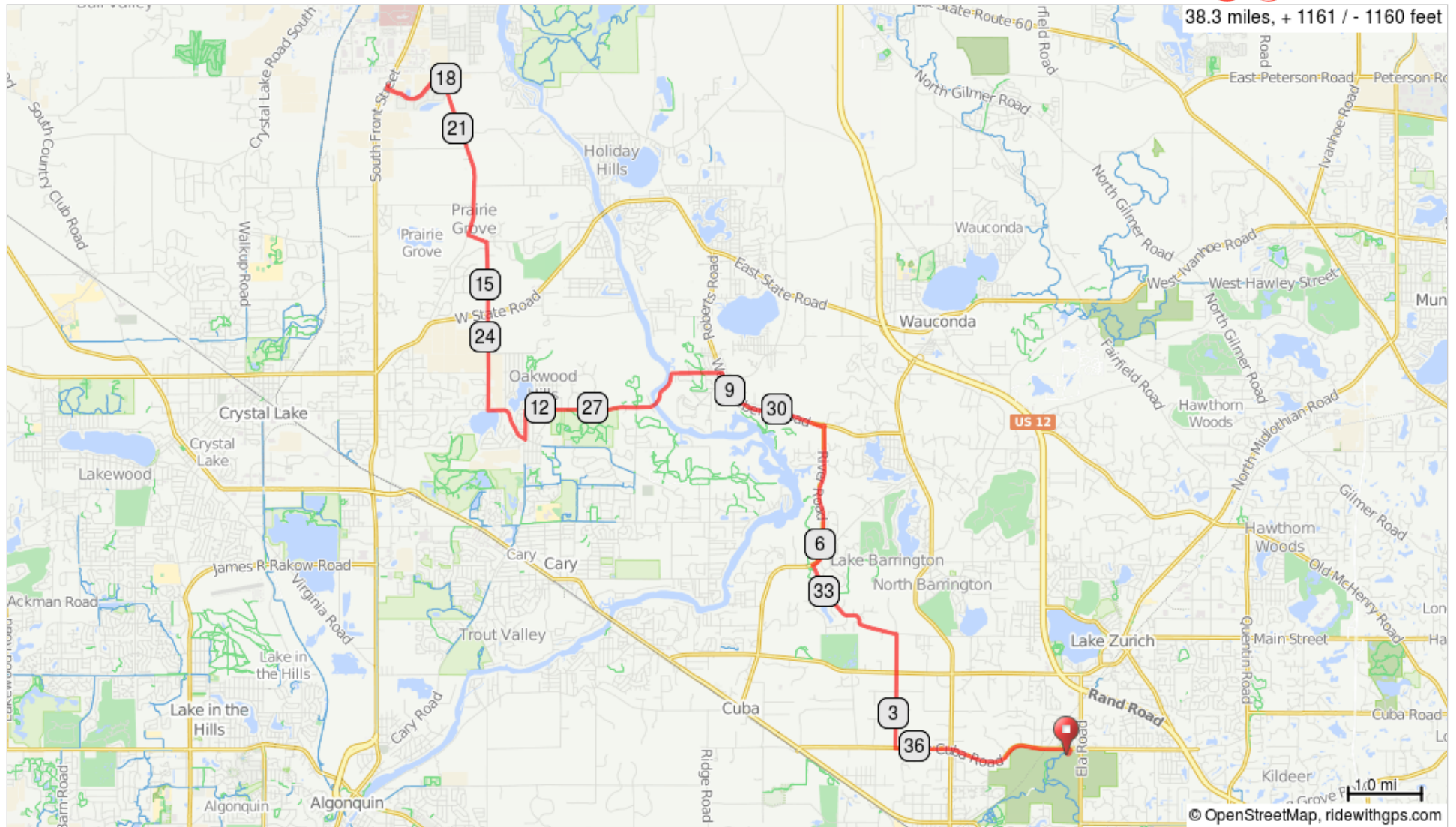

ET 35mi Cuba Marsh to Hebron

0.0	0.0	🚩	Start of route
0.1	0.1	←	L onto Cty A46/W Cuba Rd

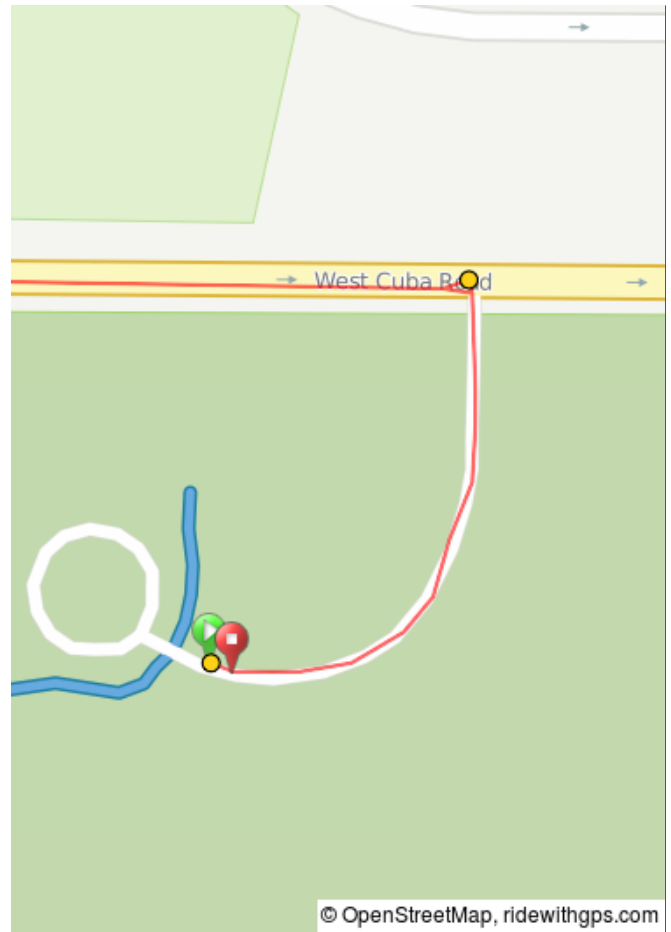

0.1 miles. +0/-1 feet

2.6	2.5	→	R onto N Old Barrington Rd
4.1	1.5	←	L onto W Old Barrington Rd

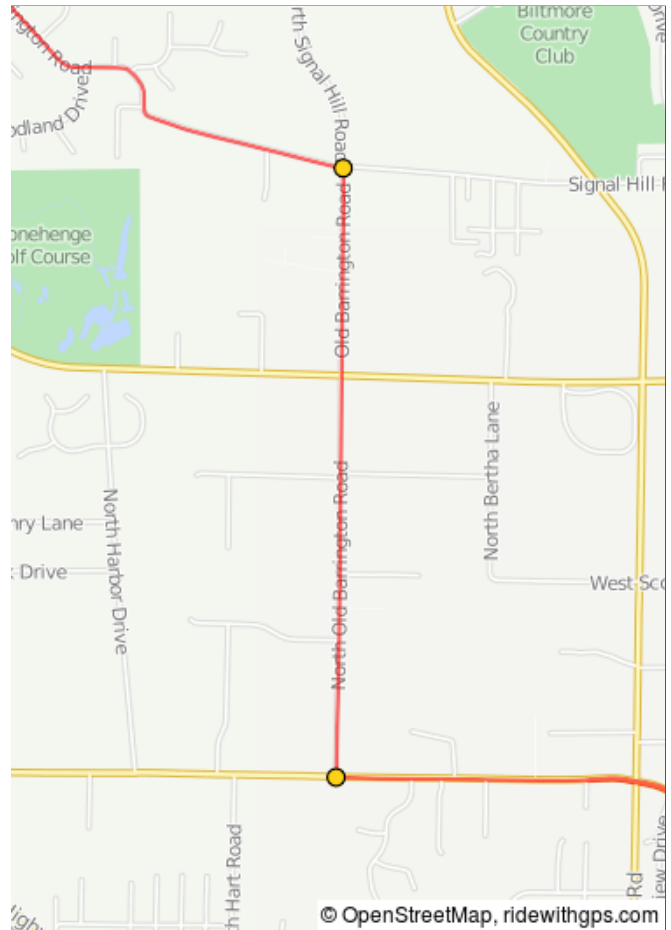

4.0 miles. +22/-85 feet

5.7	1.6	→	R onto N Kelsey Rd
6.0	0.3	↑	Continue onto River Rd

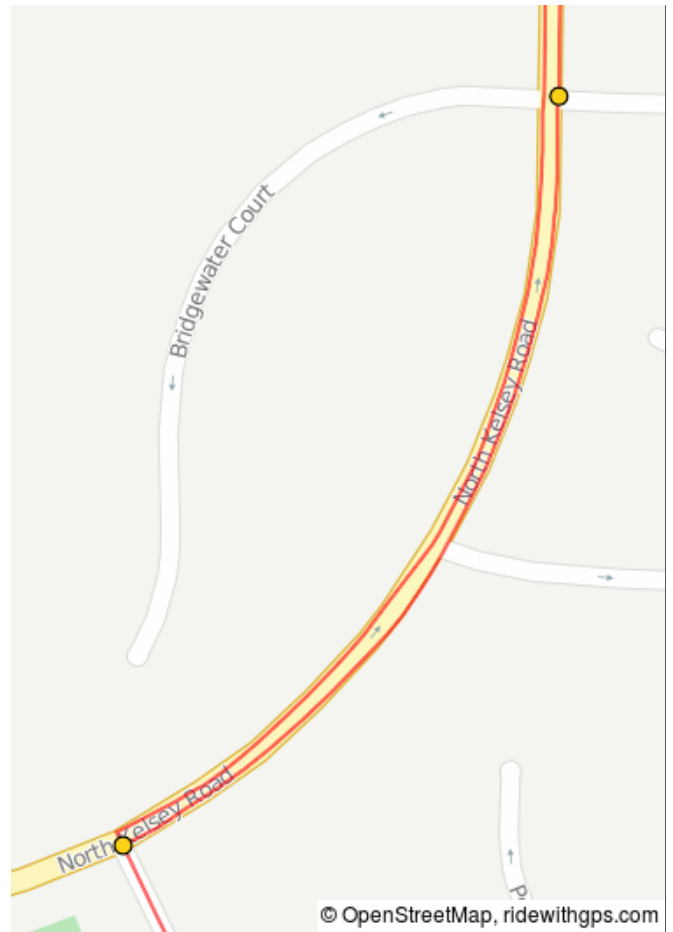

1.9 miles. +4/-13 feet

7.6	1.6	↑	At the traffic circle, 2nd exit onto Cty V45/W Roberts Rd
9.3	1.7	←	L onto Cty V47/Rawson Bridge Rd

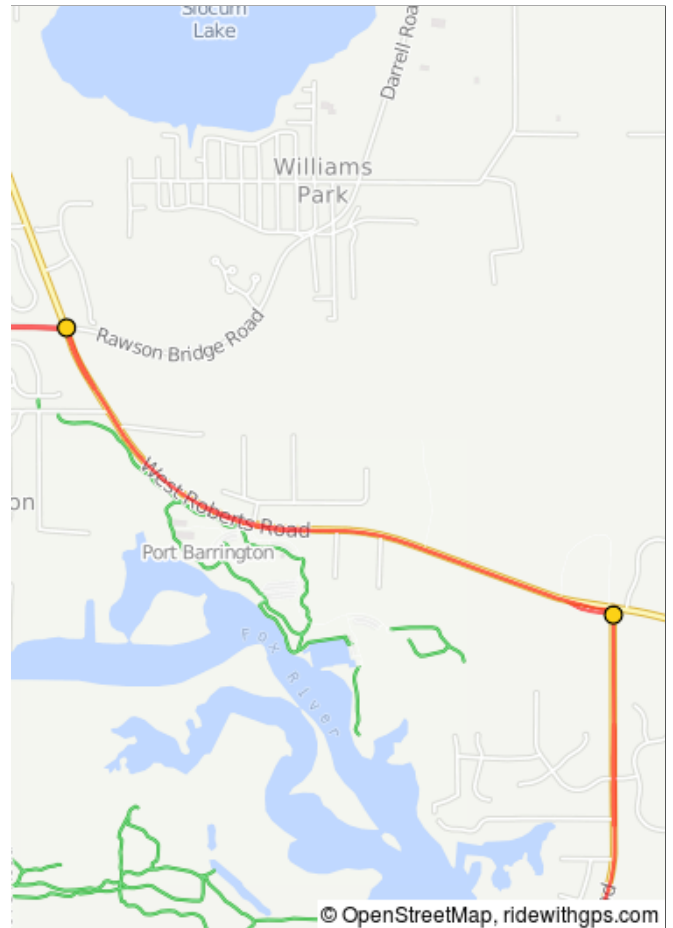

3.3 miles. +37/-35 feet

10.7	1.4	↑	Continue straight on Rawson Bridge Rd. Note: DO NOT L on S. Rawson Bridge Rd.
11.9	1.2	↑	Continue onto Woodland Rd

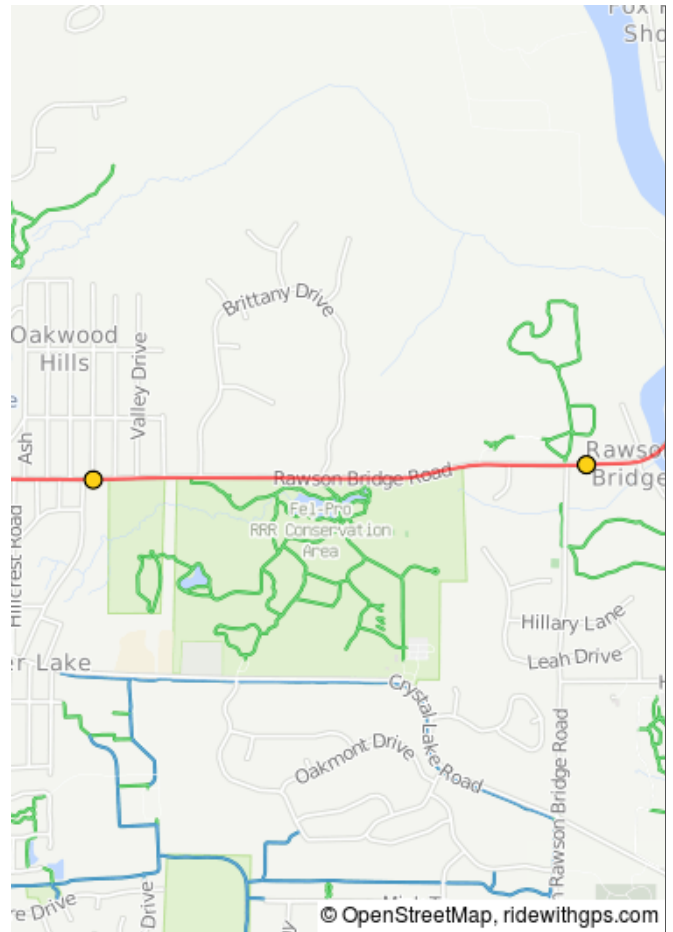

2.6 miles. +86/-46 feet

12.2	0.3	←	L onto Silver Lake Trail
12.6	0.4	→	R onto Crystal Lake Rd
13.3	0.7	→	R onto Valley View Rd

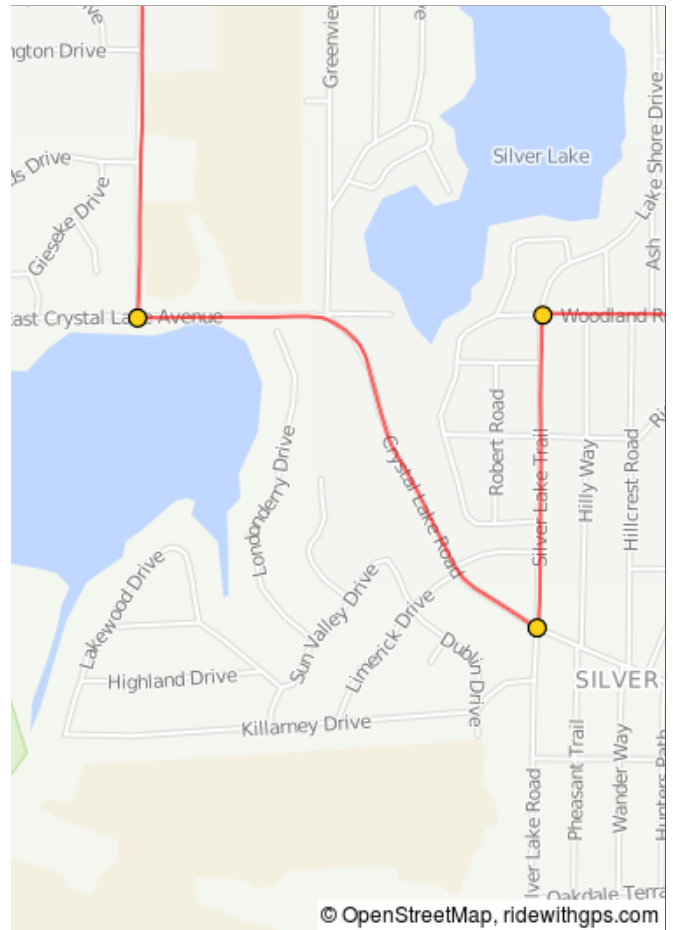

1.4 miles. +61/-59 feet

15.6	2.3	←	L onto Nish Rd
15.9	0.3	→	R onto Barreville Rd

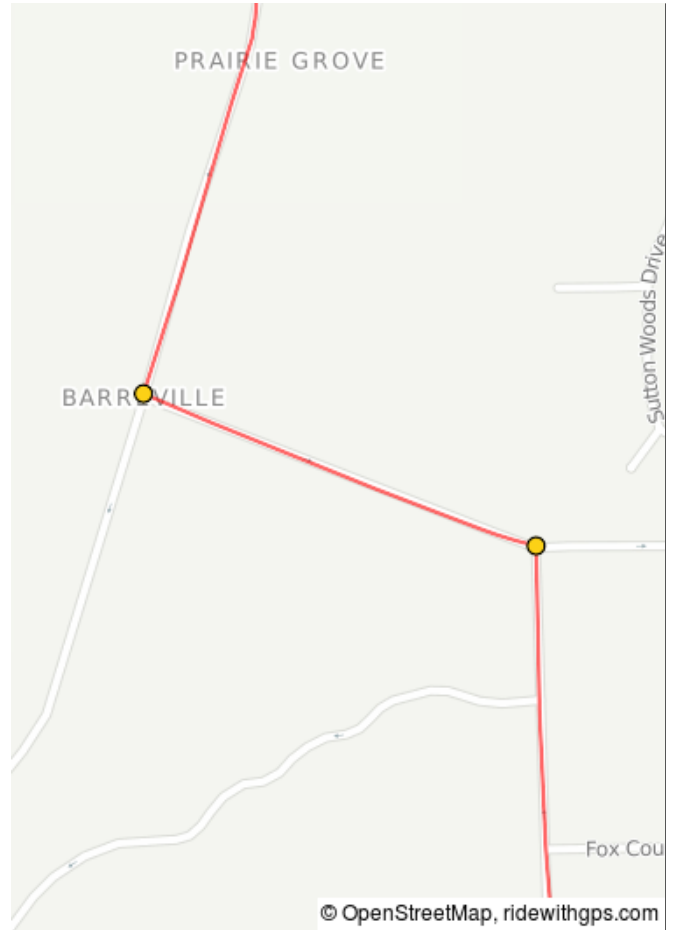

2.5 miles. +0/-18 feet

18.1	2.2	←	L onto Veterans Pkwy
19.1	1.0	→	R onto State Rte 31 N

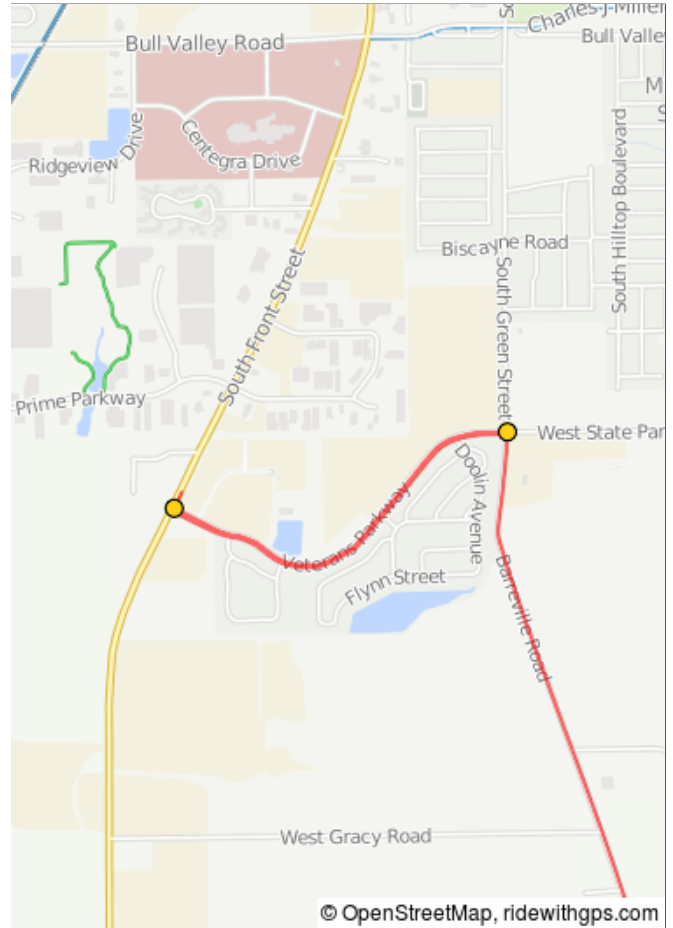

3.2 miles. +28/-16 feet

19.1	0.0	←	L into the Mobil Gas Station. This is the turnaround point.
19.2	0.0	→	Exit the gas station turning R onto Rte 31
19.2	0.0	←	L onto Veterans Pkwy



0.1 miles. +0/-0 feet

20.2	1.0	→	R onto Barreville Rd
22.4	2.2	←	L onto Nish Rd

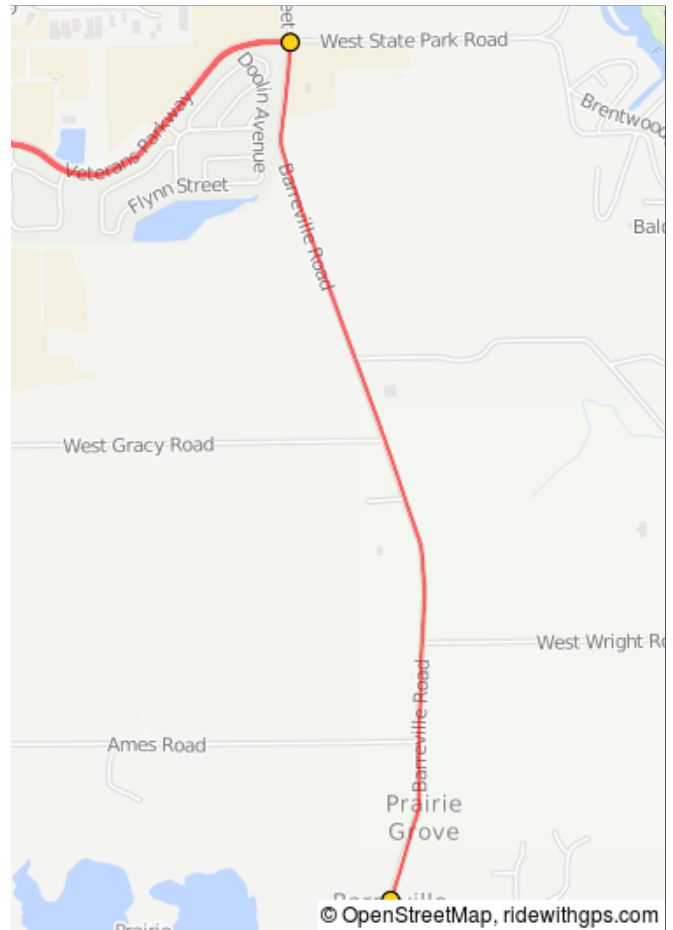

3.2 miles. +77/-133 feet

22.7	0.3	→	R onto Valley View Rd
25.0	2.3	←	L onto E Crystal Lake Ave

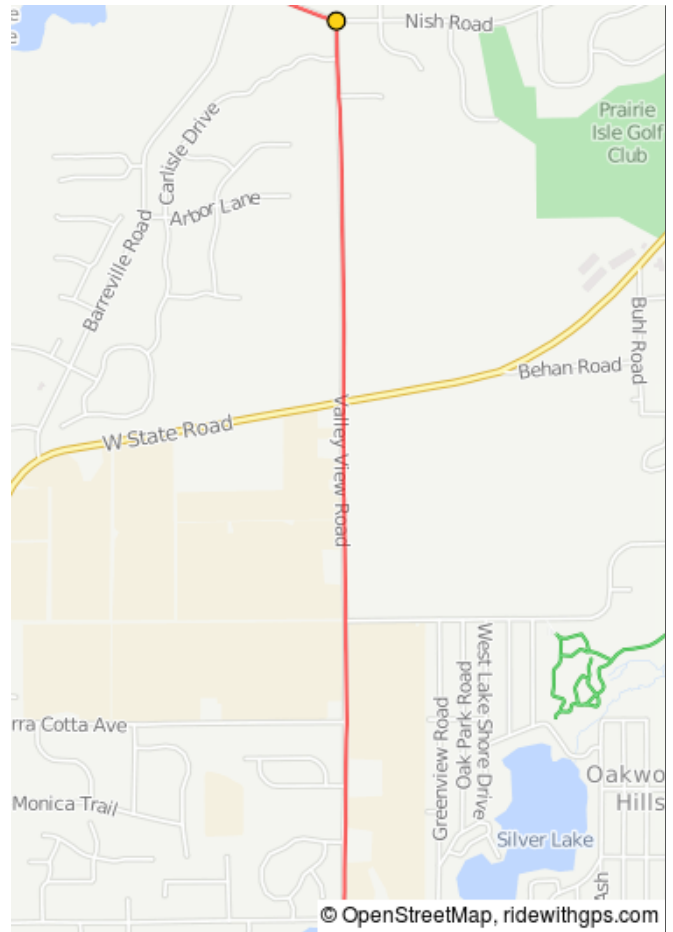

2.5 miles. +116/-51 feet

25.7	0.7	←	L onto Silver Lake Trail
26.1	0.4	→	R onto Woodland Rd
26.4	0.4	↑	Continue onto Rawson Bridge Rd

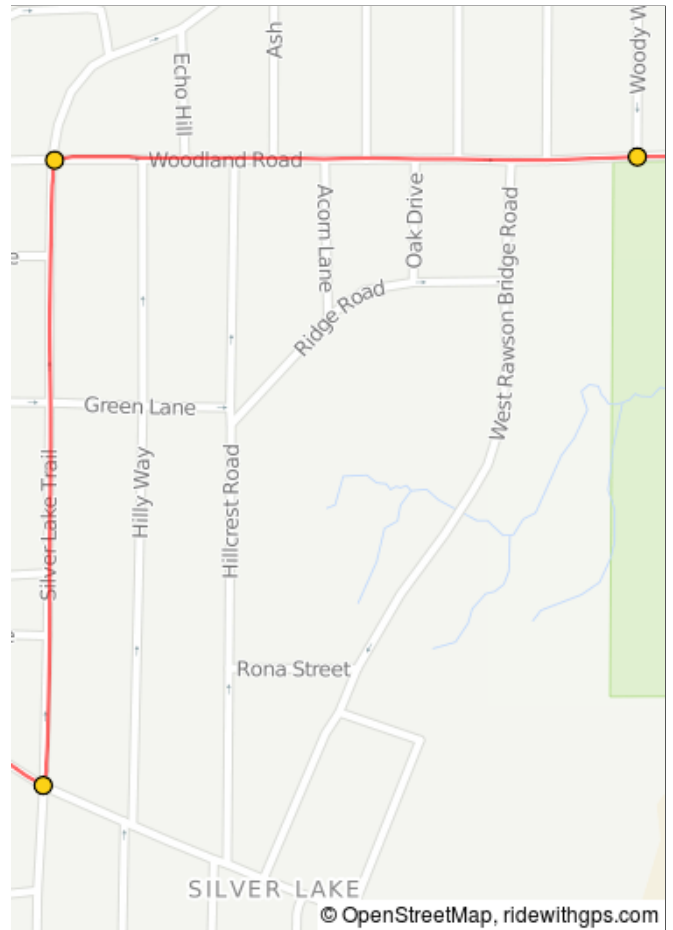

1.5 miles. +42/-69 feet

29.0	2.5	→	R onto Cty V45/W Roberts Rd
30.6	1.6	↑	At the traffic circle, 1st exit onto River Rd

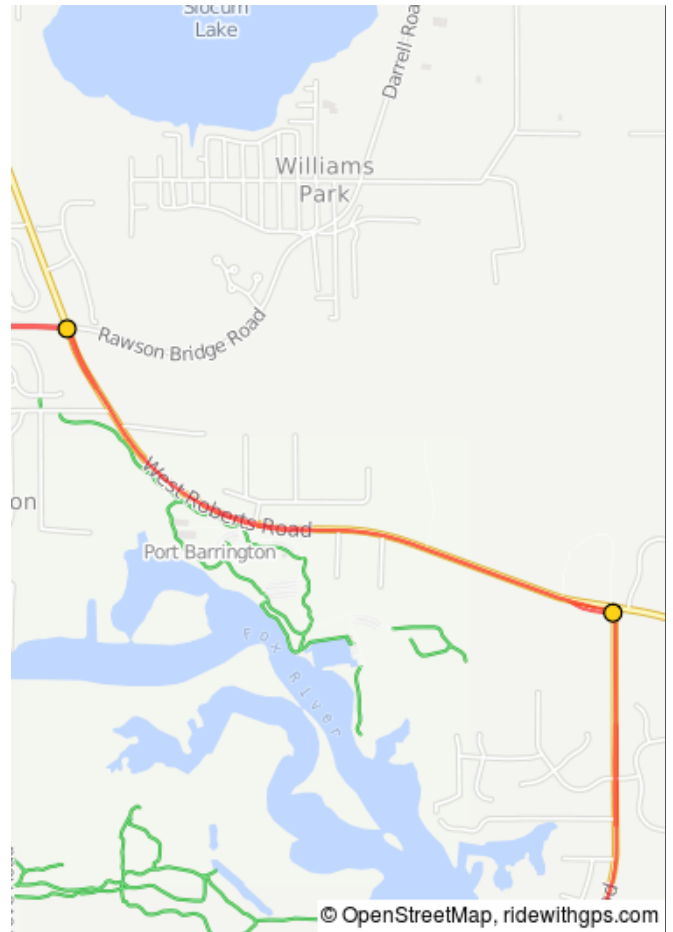

4.2 miles. +27/-28 feet

32.3	1.7	↑	Continue onto S Kelsey Rd. DO NOT here!
32.6	0.3	←	L onto N Old Barrington Rd

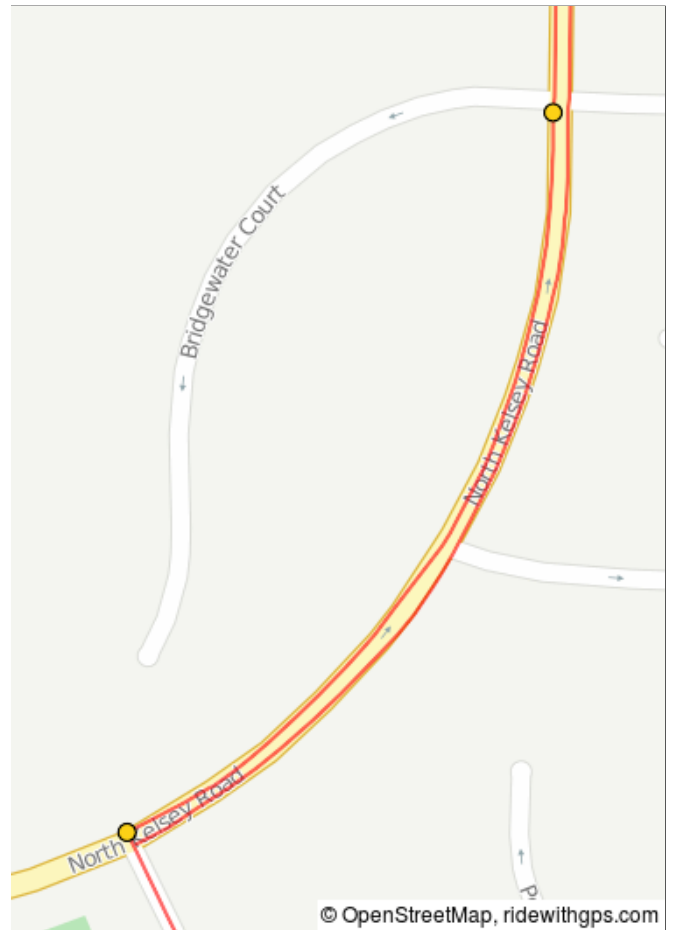

1.9 miles. +13/-2 feet

34.2	1.6	→	R to stay on Old Barrington Rd. DO NOT go straight here or you will be on Signal Hill Rd.
35.7	1.5	←	L onto W Cuba Rd

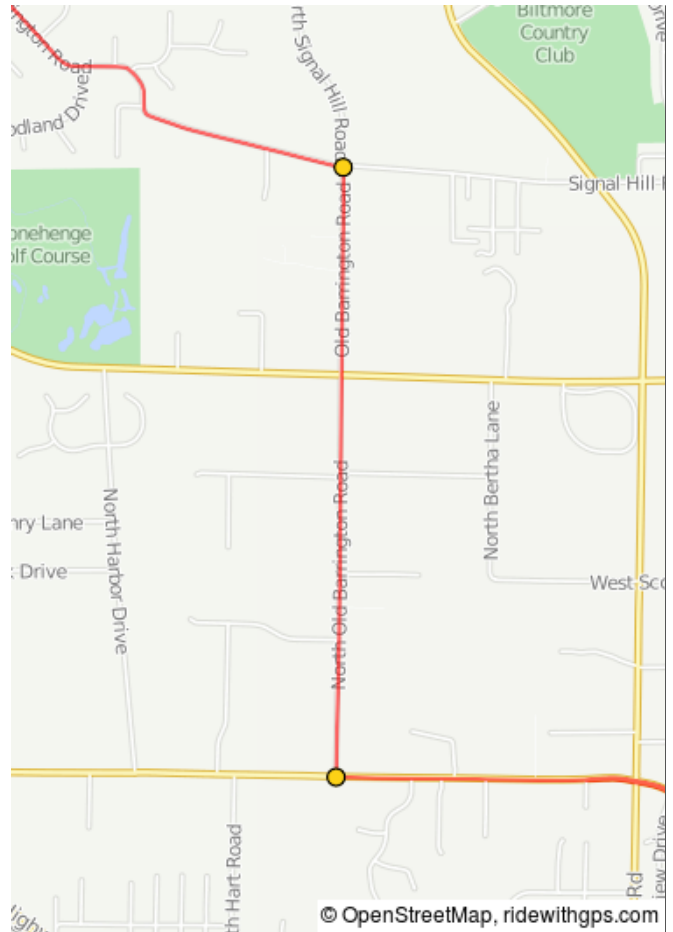

3.1 miles. +77/-36 feet

38.2	2.5	→	R into Cuba Marsh.
38.3	0.1	🚩	End of route

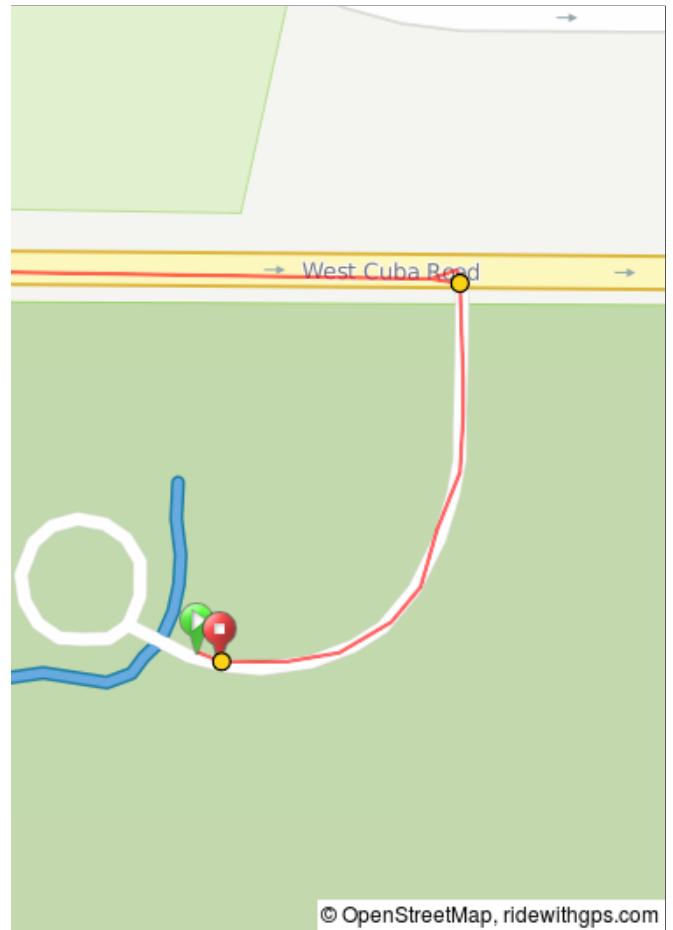

2.5 miles. +2/-0 feet